

# SINSW THE GABLES PRIMARY SCHOOL - BOX HILL

REF SCHEMATIC DESIGN DOCUMENT LIST		Current Revision
Sheet Number	Sheet Name	
00 GENERAL INFORMATION		
SD0000a	REF COVER SHEET + DOCUMENT LIST	A.04
SD0001	ABBREVIATIONS + NOTES	T.00
SD0002	EXTERNAL MATERIAL PALETTE + PERSPECTIVES	A.02
SD0004	INTERNAL MATERIAL PALETTE + PERSPECTIVES	T.00
SD0020	AREA PLANS - FECA / UCA	A.03
SD0021	AREA PLANS - GFA	A.02
SD0030	SHADOW DIAGRAMS	A.03
02 SITE		
SD0200	CONTEXT PLAN	T.00
SD0201	EXISTING SITE PLAN	A.03
SD0202	PROPOSED SITE PLAN	T.02
20 PLANS		
SD2000	OVERALL GROUND LEVEL PLAN	T.02
SD2001	OVERALL LEVEL 1 PLAN	T.02
SD2002	OVERALL LEVEL 2 PLAN	T.02
SD2003	OVERALL ROOF PLAN	T.02
30 ELEVATIONS & SECTIONS		
SD3000	STREET ELEVATIONS	T.00
SD3001	SITE SECTIONS	A.03
SD3002	SITE CONTEXT SECTIONS	A.03
SD3010	ELEVATIONS - SCHOOL HALL	A.02
SD3011	ELEVATIONS - TEACHING BLOCK A - SHEET 01	A.02
SD3012	ELEVATIONS - TEACHING BLOCK A - SHEET 02	A.02
SD3013	ELEVATIONS - TEACHING BLOCK B - SHEET 01	A.02
SD3014	ELEVATIONS - TEACHING BLOCK B - SHEET 02	A.02
SD3015	ELEVATIONS - TEACHING BLOCK C - SHEET 01	A.02
SD3016	ELEVATIONS - TEACHING BLOCK C - SHEET 02	A.02
SD3017	ELEVATIONS - PRESCHOOL	A.02
SD3020	SECTIONS - SCHOOL HALL	T.00
SD3021	SECTIONS - TEACHING BLOCK A	T.00
SD3022	SECTIONS - TEACHING BLOCK B	T.00
SD3023	SECTIONS - TEACHING BLOCK C	T.00
SD3024	SECTIONS - PRESCHOOL	T.00
81 ROOM LAYOUTS - DRY AREAS		
SD8110	RLS - CANTEN - KITCHENETTE, OFFICE & STORE SHEET 1	T.00
SD8111	RLS - CANTEN - KITCHENETTE, OFFICE & STORE SHEET 2	T.00
96 SIGNAGE		
SD9600	SIGNAGE SCHEDULE - OVERALL SIGNAGE ELEVATIONS	T.02
SD9601	SIGNAGE - OVERALL GROUND LEVEL PLAN	T.02
SD9602	SIGNAGE - OVERALL LEVEL 1 PLAN	A.03
SD9603	SIGNAGE - OVERALL LEVEL 2 PLAN	A.03
Total Sheets: 36		

© architectus™

Architectus Australia Pty Ltd is the owner of the copyright subsisting in these drawings, plans, designs and specifications. They must not be used, reproduced or copied, in whole or in part, nor may the information and concepts therein contained (which are confidential to Architectus Australia Pty Ltd) be disclosed to any person without the prior written consent of that company.

### Registrations and Nominated Architects

ACT: Ray Brown 2528  
NSW: Ray Brown 6359, Mark van den Enden 7593  
Robert Ousey 10214, Lawrence Toaldo 10255  
NT: Architectus Australia Pty Ltd AR750  
QLD: Lawrence Toaldo 3117  
SA: Architectus Australia 3426  
TAS: Architectus Australia F109  
VIC: Architectus Australia 51176  
WA: Architectus Australia 3209, Ray Brown 2929

[illegible]

**Do not scale drawings. Verify all dimensions on site**

**DRAWING COLOUR CODED - PRINT ALL COPIES IN COLOUR.**

**architectus™**

Adelaide  
Brisbane  
Canberra  
Gold Coast  
Melbourne  
Perth  
**Sydney**  
Townsville

Gadigal Country  
Level 17, 25 Martin Place  
Sydney NSW 2000  
T (61 2) 8252 8400  
sydney@architectus.com.au

ABN 90 131 245 684

approved	scale	
	AC	@A1
prepared	project no	
	EL	210463.01

---

project

# SINSW Gables New Primary School

Lot 301 - Fontana Drive, The Gables (Box Hill North)

drawing

# REF COVER SHEET + DOCUMENT LIST

drawing no.	revision
<b>AR-SD0000a</b>	<b>A.04</b>

27/11/2024 10:54:30 AM





1. *Journal of the American Medical Association*, 2000; 284: 2689-2695.

1. *Journal of the American Medical Association*, 2000; 283: 2689-2695.

**BA01C**  
FULL HEIGHT  
VERTICAL  
BALUSTRADE

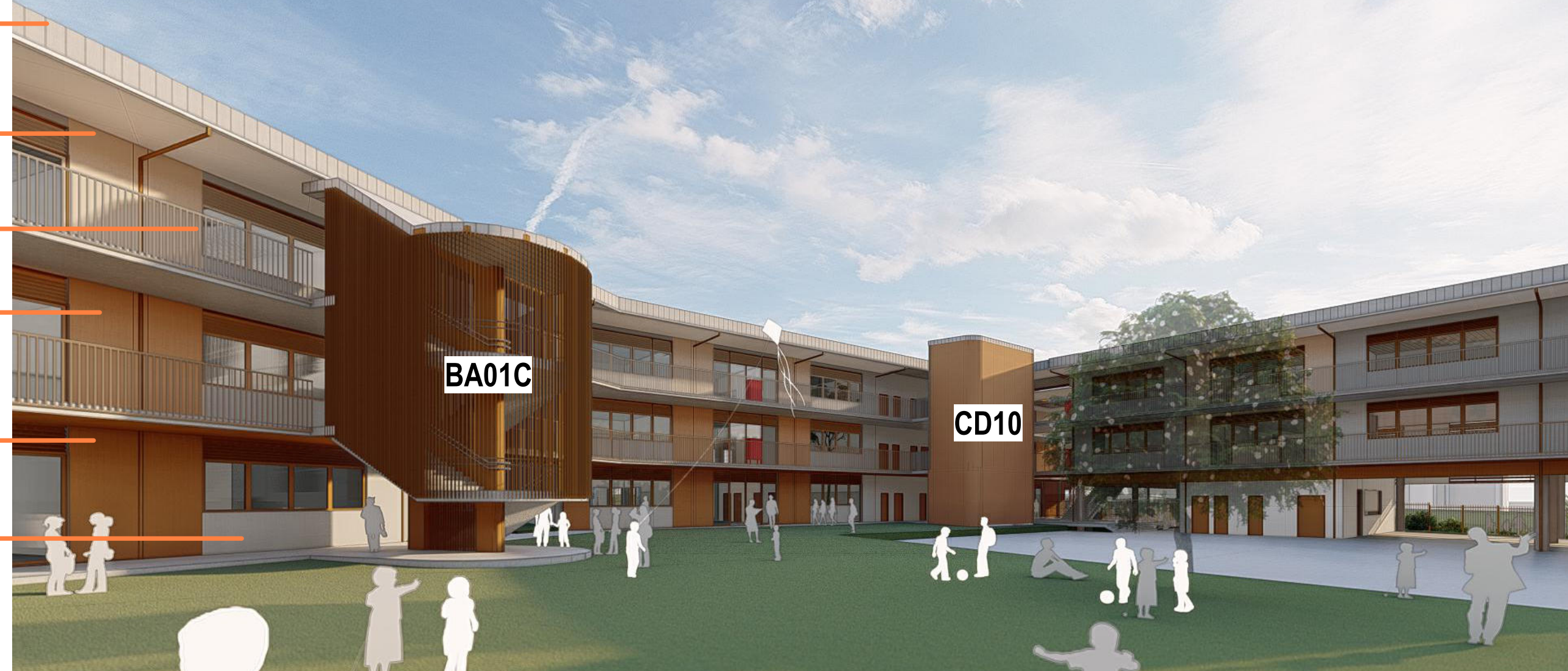

RF01

CD11

BA01A ESFG Handrail (1300MM)

BA01C

CD10

CD11

CD11

CD10



## EMBER-PROOF SCREEN

LV02

LV01

LV03

CD11

CD10

**DRAWING COLOUR CODED - PRINT ALL COPIES IN COLOUR**

**Registrations and Nominated Architects**  
ACT: Ray Brown 2528  
NSW: Ray Brown 6359, Mark van den Enden 7593,  
Robert Ousey 10214, Lawrence Toaldo 10255  
NT: Architectus Australia Pty Ltd AR750  
QLD: Lawrence Toaldo 3117  
SA: Architectus Australia 3426  
TAS: Architectus Australia F109  
VIC: Architectus Australia 51176  
WA: Architectus Australia 3209, Ray Brown 2929

[illegible]

**Do not scale drawings. Verify all dimensions on site.**

Adelaide  
Brisbane  
Canberra  
Gold Coast  
Melbourne  
Perth  
**Sydney**  
Townsville

Gadigal Country  
Level 17, 25 Martin Place  
Sydney NSW 2000  
T (61 2) 8252 8400  
sydney@architectus.com.au

ABN 90 131 245 684

approved	scale	@A
prepared	AC project no	YMO 210463.0

drawing no.	revision
<b>AR-SD0002</b>	<b>A.02</b>

8/11/2024 3:16:23 PM



CARPET

CEILINGS

POWDERCOAT

VINYL

ACOUSTIC PANEL

WHITEBOARD

TIMBER LAMINATE 01

TIMBER LAMINATE 02

ACOUSTIC PANEL

**PRIMARY SCHOOL**

**LAMINATE**

**GENERAL LEARNING CLASSROOMS**

**LIBRARY**

**STAFF AREAS**

**ACoustic PANEL**

**CARPET**

**VINYLS**

**PRESCHOOL**



## INTERNAL PERSPECTIVE - GABLES PRESCHOOL

[illegible]

5/10/2024 2:46:58 PM



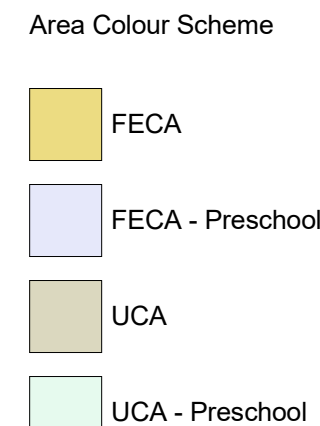

SCALE: 1 : 700



SCALE: 1 : 700



SCALE: 1 : 700

FECA / UCA Level Breakdown - SD Proposed Option (Preschool)			FECA / UCA Total Calculation - (Preschool)	
Level	Area Type	Area	Area Type	Area
GROUND LEVEL	FECA - Preschool	495.34 m <sup>2</sup>	FECA - Preschool	495.34 m <sup>2</sup>
GROUND LEVEL	FECA - Preschool	123.21 m <sup>2</sup>	UCA - Preschool	123.21 m <sup>2</sup>
		618.55 m <sup>2</sup>		618.55 m <sup>2</sup>

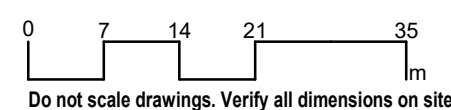

THE DEFINITION OF **UCA (Unenclosed Covered Area)** IS SET OUT IN THE EFSG 2.0:

UNENCLOSED COVERED AREA INCLUDES ALL SPACES THAT HAVE A ROOF AND A SLAB BUT ARE UNENCLOSED (WITHOUT A FAÇADE). THIS INCLUDES CIRCULATION AND COLA.

18/11/2024 11:46:47 AM



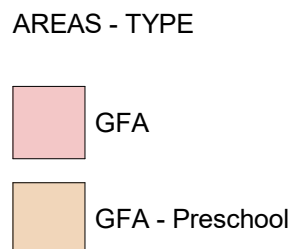

GFA - GROUND LEVEL

SCALE: 1 : 700



GROUND LEVEL	GFA - Preschool	425.63 m <sup>2</sup>
		425.63 m <sup>2</sup>

GROUND LEVEL	GFA	13.19 m²
GROUND LEVEL	GFA	96.33 m²

Architectus Australia Pty Ltd is the owner of the copyright subsisting in these drawings, plans, designs and specifications. They must not be used, reproduced or copied, in whole or in part, nor may the information, ideas and concepts therein contained (which are confidential to Architectus Australia Pty Ltd) be disclosed to any person without the prior written consent of that company.

**Registrations and Nominated Architects**  
**ACT:** Ray Brown 2528  
**NSW:** Ray Brown 6359, Mark van den Enden 7593,  
 Robert Ousey 10214, Lawrence Toaldo 10255  
**NT:** Architectus Australia Pty Ltd AR750  
**QLD:** Lawrence Toaldo 3117  
**SA:** Architectus Australia 3426  
**TAS:** Architectus Australia F109  
**VIC:** Architectus Australia 51176  
**WA:** Architectus Australia 3209, Ray Brown 2929

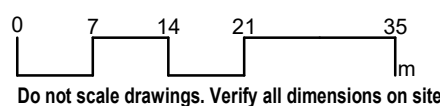
[illegible]

THE DEFINITION OF **GFA (Gross Floor Area)** IS SET OUT IN THE HILLS LOCAL ENVIRONMENTAL PLAN 2019:

AND INCLUDES —

- A. THE AREA OF A MEZZANINE, AND
- B. HABITABLE ROOMS IN A BASEMENT OR AN ATTIC, AND
- C. ANY SHOP, AUDITORIUM, CINEMA, AND THE LIKE, IN A BASEMENT OR ATTIC.

D. ANY AREA FOR COMMON VERTICAL CIRCULATION, SUCH AS LIFTS AND STAIRS, AND  
E. ANY BASEMENT—

I. STORAGE; AND  
 II. VEHICULAR ACCESS, LOADING AREAS, GARBAGE AND SERVICES; AND  
 F. PLANT ROOMS, LIFT TOWERS AND OTHER AREAS USED EXCLUSIVELY FOR MECHANICAL SERVICES OR DUCTING; AND G. CAR PARKING TO MEET ANY REQUIREMENTS OF THE CONSENT AUTHORITY (INCLUDING ACCESS TO THAT CAR PARKING); AND  
 H. ANY SPACE USED FOR THE LOADING OR UNLOADING OF GOODS (INCLUDING ACCESS TO IT); AND  
 I. TERRACES AND BALCONIES WITH OUTER WALLS LESS THAN 1.4 METRES HIGH; AND  
 J. VOIDS ABOVE A FLOOR AT THE LEVEL OF A STOREY OR STOREY ABOVE.

Adelaide  
Brisbane  
Canberra  
Gold Coast  
Melbourne  
Perth  
**Sydney**  
Townsville

Gadigal Country  
Level 17, 25 Martin Place  
Sydney NSW 2000  
T (61 2) 8252 8400  
sydney@architectus.com.au

ABN 90 131 245 684

approved	scale	
	AC	1:700 @A1
prepared	project no	
	EL	210463.01

project

# SINSW Gables New Primary School

Lot 301 - Fontana Drive, The Gables (Box Hill North)

AREA PLANS - GFA

drawing no.	revision
<b>AR-SD0021</b>	<b>A.02</b>

8/11/2024 3:21:58 PM









**DRAWING COLOUR CODED - PRINT ALL COPIES IN COLOUR.**

© architectus™

Architectus Australia Pty Ltd is the owner of the copyright subsisting in these drawings, plans, designs and specifications. They must not be used, reproduced or copied, in whole or in part, nor may the information, ideas and concepts therein contained (which are confidential to Architectus Australia Pty Ltd) be disclosed to any person without the prior written consent of that company.

**Registrations and Nominated Architects**  
ACT: Ray Brown 2528  
NSW: Ray Brown 6359, Mark van den Enden 7593,  
Robert Ousey 10214, Lawrence Toaldo 10255  
NT: Architectus Australia Pty Ltd AR750  
QLD: Lawrence Toaldo 3117  
SA: Architectus Australia 3426  
TAS: Architectus Australia F109  
VIC: Architectus Australia 51176  
WA: Architectus Australia 3209, Ray Brown 2929

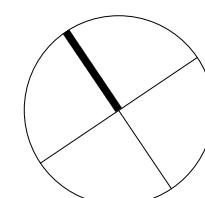
[illegible]

0 10 20 30 50 m

Do not scale drawings. Verify all dimensions on site

architectus™

Adelaide  
Brisbane  
Canberra  
Gold Coast  
Melbourne  
Perth  
**Sydney**  
Townsville

Gadigal Country  
Level 17, 25 Martin Place  
Sydney NSW 2000  
T (61 2) 8252 8400  
sydney@architectus.com.au

ABN 90 131 245 684

approved	scale	1 : 1000 @A
prepared	AC	project no
	EL	21046

project

---

# SINSW Gables New Primary School

Lot 301 - Fontana Drive, The Gables (Box Hill North)

drawing

CONTEXT PLAN

drawing no. \_\_\_\_\_ revision \_\_\_\_\_

AR-SD0200 T.00

16/10/2024 11:26:22 AM





DRAWING COLOUR CODED - PRINT ALL COPIES IN COLOUR.

**architectus**  
Architectus Australia Pty Ltd is the owner of the copyright subsisting in these drawings, plans, designs and specifications. They must not be used, reproduced or copied, in whole or in part, nor may the information, ideas and concepts therein contained (which are confidential to Architectus Australia Pty Ltd) be disclosed to any person without the prior written consent of that company.

**Registrations and Nominated Architects**  
ACT: Ray Brown 2528  
NSW: Ray Brown 6359, Mark van den Enden 7583, Robert Ousey 10214, Lawrence Toaldo 10255  
NT: Architectus Australia Pty Ltd AR750  
QLD: Lawrence Toaldo 3117  
SA: Architectus Australia 3426  
TAS: Architectus Australia F109  
VIC: Architectus Australia 51176  
WA: Architectus Australia 3209, Ray Brown 2929

revision	purpose of issue	checked	date
A.00	FINAL SCHEMATIC DESIGN ISSUE		20/09/24
A.01	ISSUE FOR REF SUBMISSION		20/09/24
T.00	ISSUE FOR REF SUBMISSION		16/10/24
A.03	ISSUE FOR REF SUBMISSION		18/11/24
T.02	ISSUE FOR TENDER		28/11/24
T.03	ISSUE FOR TENDER SUBMISSION		02/12/24
A.05	ISSUE FOR REF SUBMISSION		02/12/24

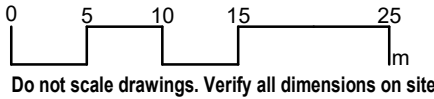
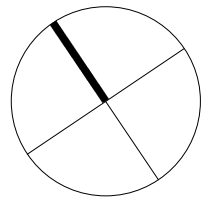

**NOTES:**  
• REFER TO SURVEY DRAWING "220216B\_01" FOR SURVEY INFORMATION  
• SURVEY PROVIDED BY MONTEATH

Adelaide Brisbane Canberra Gold Coast Melbourne Perth Sydney Townsville	Gadigal Country Level 17, 25 Martin Place Sydney NSW 2000 T (61 2) 8202 8400 sydney@architectus.com.au ABN 90 131 245 684
approved	scale
	AC As indicated @A1
prepared	project no
	EL 210463.01

project	SINSW Gables New Primary School
	Lot 301 - Fontana Drive, The Gables (Box Hill North)
drawing	
drawing no.	revision
AR-SD0201	A.05

EXISTING SITE PLAN



























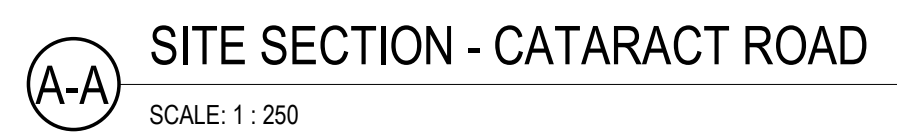

18/11/2024 11:47:36 AM





18/11/2024 11:52:20 AM













8/11/2024 5:02:55 PM





8/11/2024 5:03:13 PM





/11/2024 5:03:36 PM



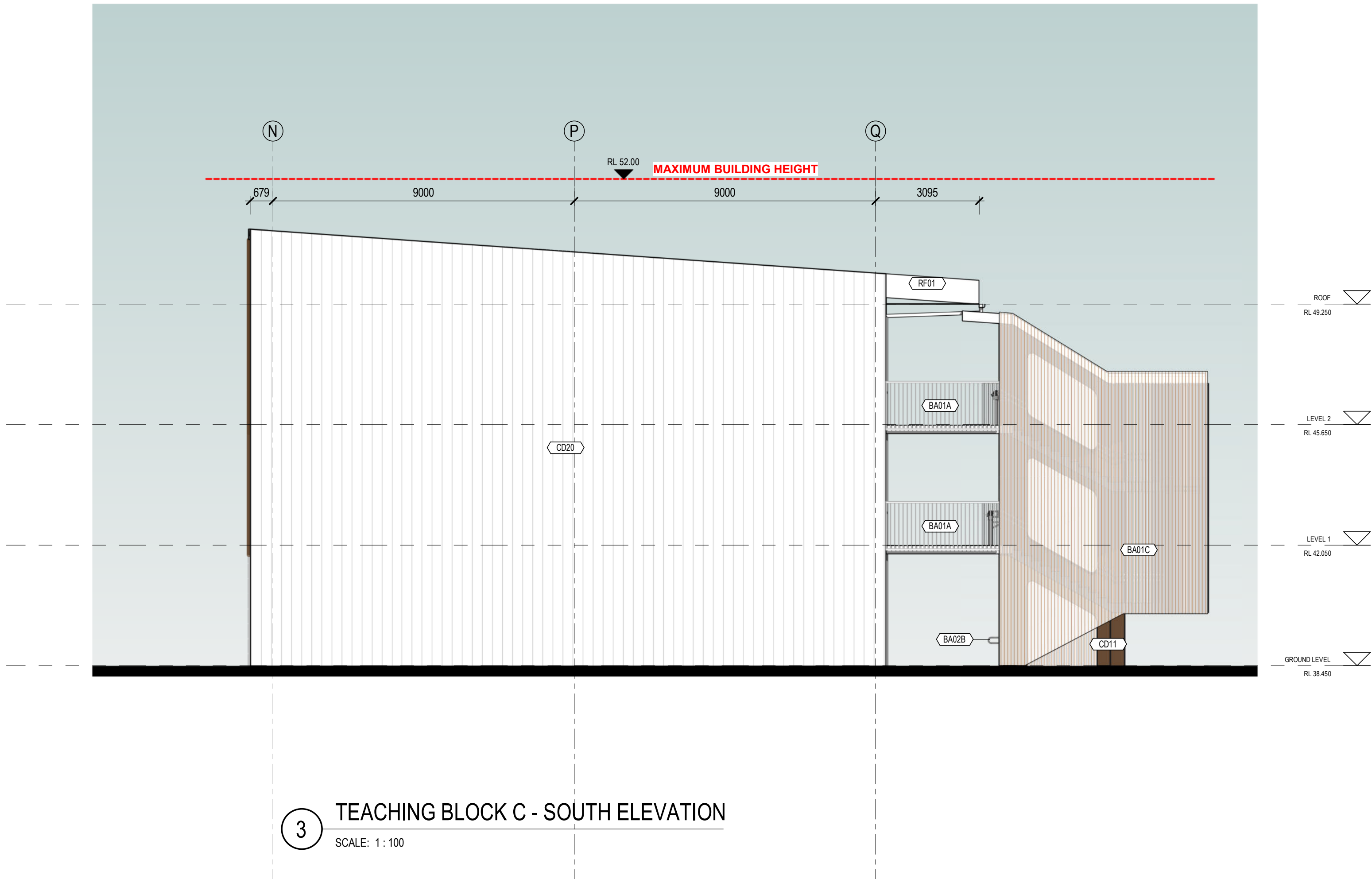
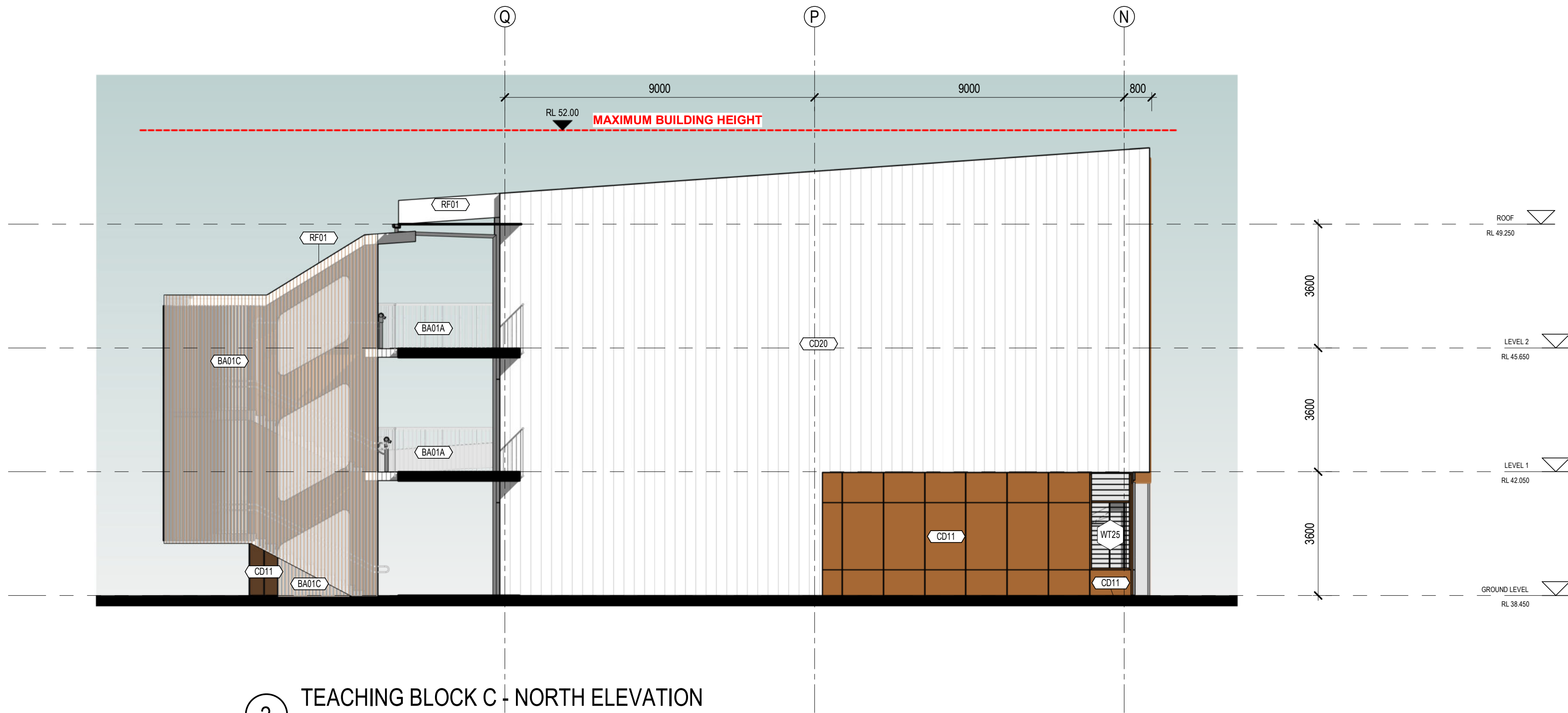

architectus™

Architectus Australia Pty Ltd is the owner of the copyright subsisting in these drawings, plans, designs and specifications. They must not be used, reproduced or copied, in whole or in part, nor may the information, ideas and concepts therein contained (which are confidential to Architectus Australia Pty Ltd) be disclosed to any person without the prior written consent of that company.

Registrations and Nominated Architects

ACT: Ray Brown 2528  
NSW: Ray Brown 6359, Mark van den Enden 7583,  
Robert Ousey 10214, Lawrence Toaldo 10255  
NT: Architectus Australia Pty Ltd AR750  
QLD: Lawrence Toaldo 3117  
SA: Architectus Australia 3426  
TAS: Architectus Australia F109  
VIC: Architectus Australia 51176  
WA: Architectus Australia 3209, Ray Brown 2929

revision	purpose of issue	checked	date
A.00	FINAL SCHEMATIC DESIGN ISSUE		20/09/24
A.01	ISSUE FOR REF SUBMISSION		20/09/24
T.00	ISSUE FOR TENDER		16/10/24
A.02	ISSUE FOR REF SUBMISSION		08/11/24

0 1 2 3 5 m  
Do not scale drawings. Verify all dimensions on site

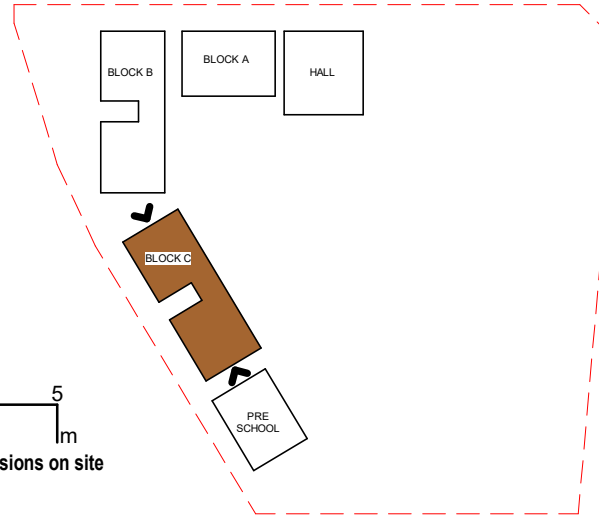

Key Value	Description
BA01A	VERTICAL GRILLE BALUSTRADE - SIDE MOUNTED - 1300MM
BA01C	VERTICAL GRILLE BALUSTRADE - SIDE MOUNTED - FULL HEIGHT
BA02B	HANDRAIL FIXED TO BALUSTRADE
CD11	FIBRE CEMENT EXTERNAL CLADDING SYSTEM - COLOURED
CD20	PROFILE METAL SHEET CLADDING
RF01	PROFIED METAL ROOF DECK

NOTES:

- EMBER PROTECTION SCREEN TO BE APPLIED TO ALL OPERABLE WINDOWS
- EMBER PROTECTION SCREEN TO BE APPLIED BEHIND ALL MECHANICAL LOUVRES
- EMBER PROTECTION SCREEN TO COMPLY WITH AS3959 AND OTHER FIRE PROTECTION LEGISLATION NOMINATED IN THE FIRE ASSESSMENT REPORT.
- MINIMUM REQUIREMENTS TO COMPLY WITH NATURAL VENTILATION NOTED IN THE T-SCHEDULE.

Adelaide Brisbane Canberra Gold Coast Melbourne Perth Sydney Townsville	Gadigal Country Level 17, 25 Martin Place Sydney NSW 2000 T (61 2) 8252 9400 sydney@architectus.com.au ABN 90 131 245 684
approved	scale
prepared	project no

architectus™

DRAWING COLOUR CODED - PRINT ALL COPIES IN COLOUR.

project  
SINSW Gables New Primary School  
Lot 301 - Fontana Drive, The Gables (Box Hill North)

drawing  
ELEVATIONS - TEACHING BLOCK C  
- SHEET 01

drawing no. AR-SD3015 revision A.02

8/11/2024 5:04:02 PM







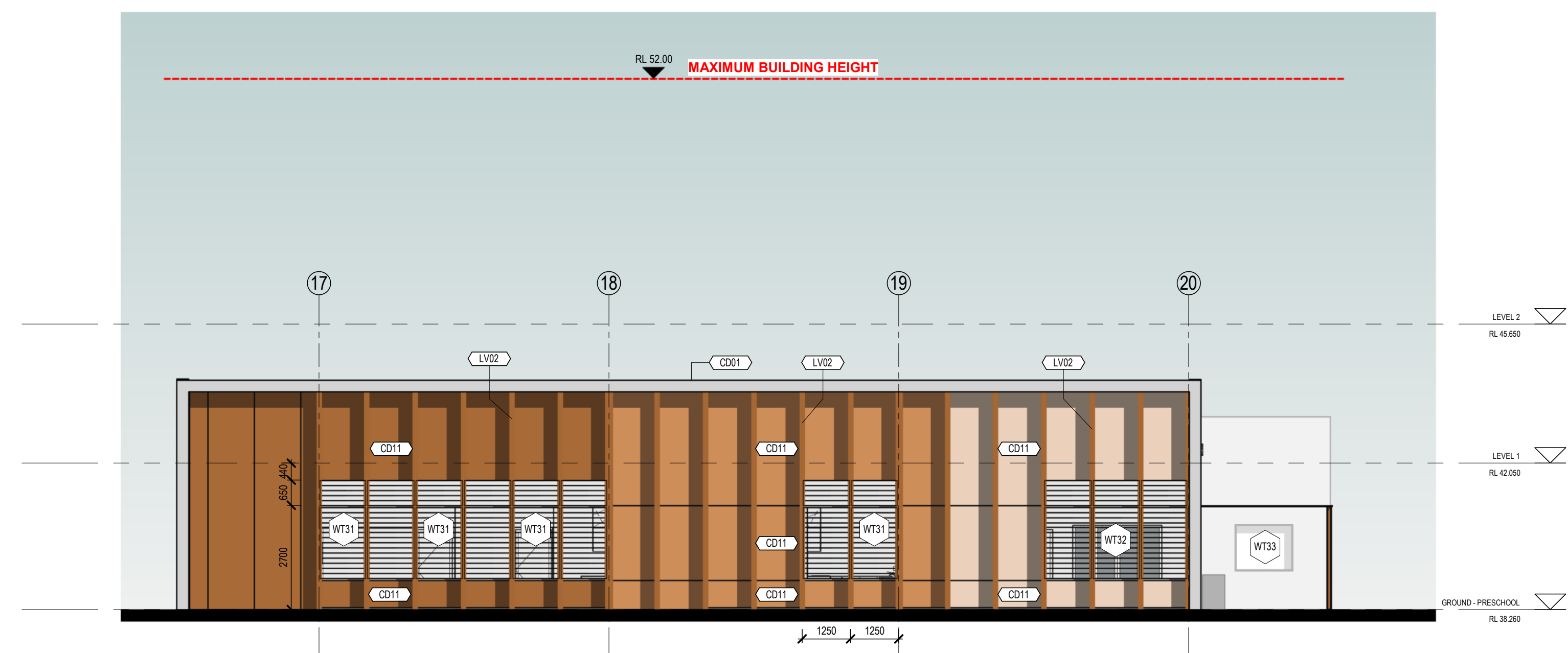
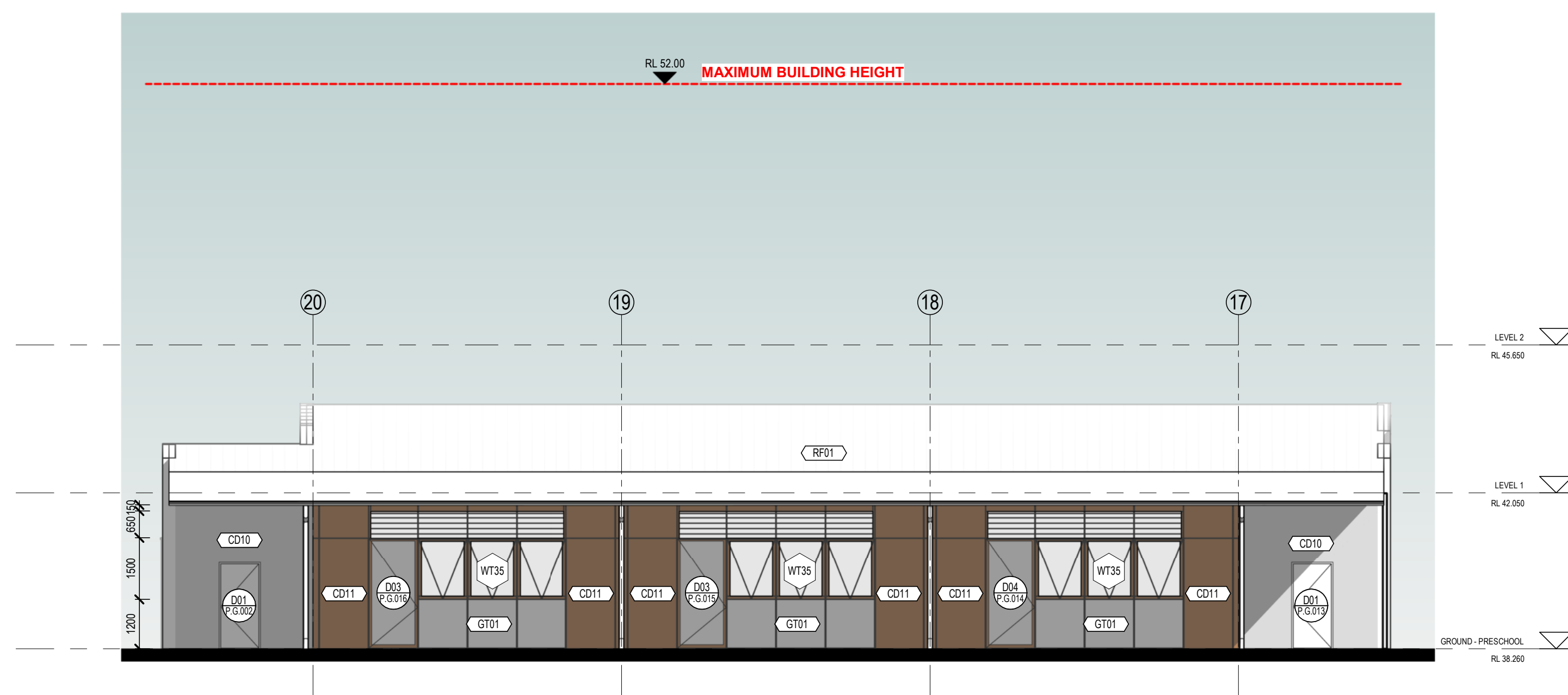
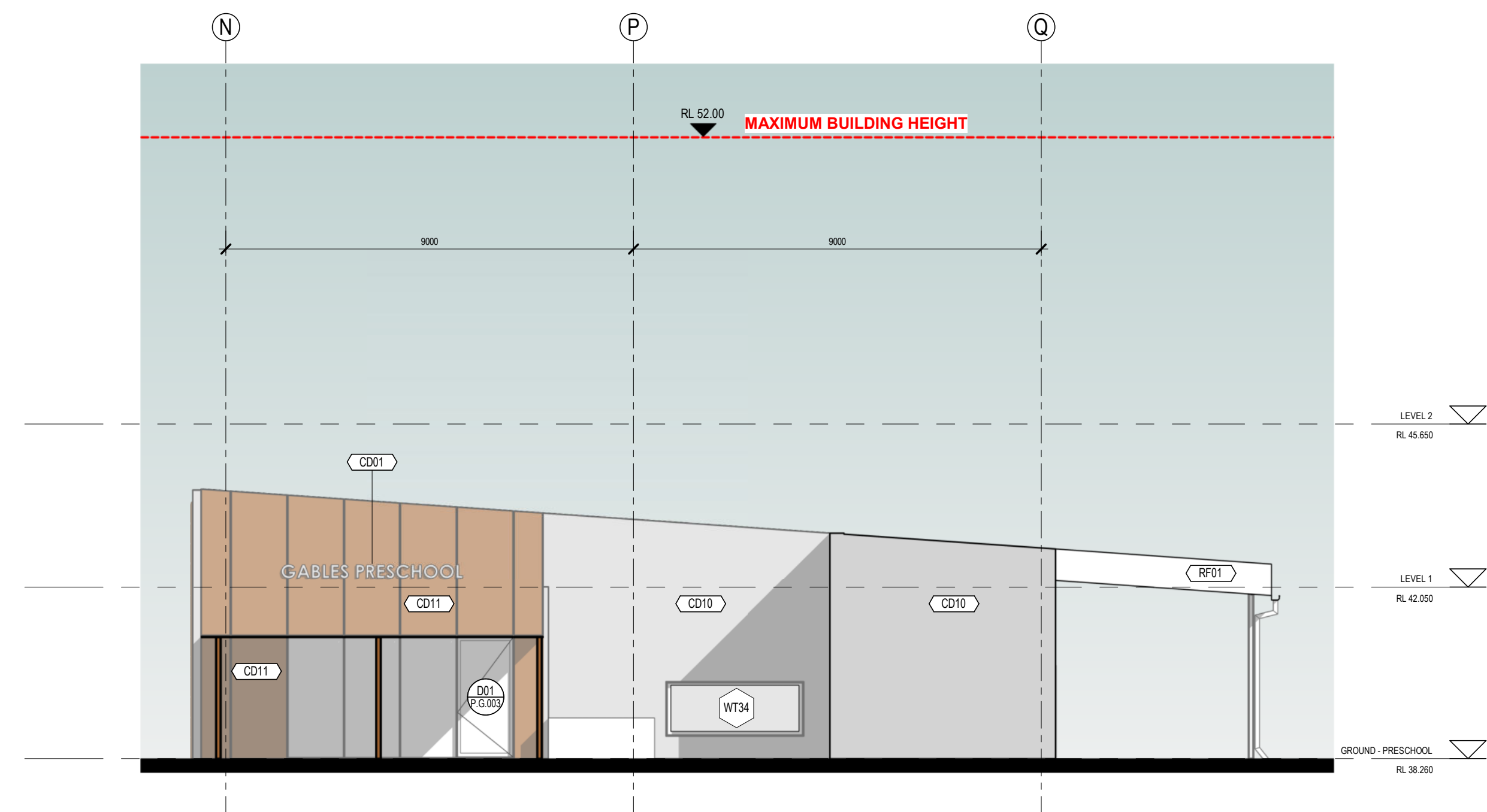
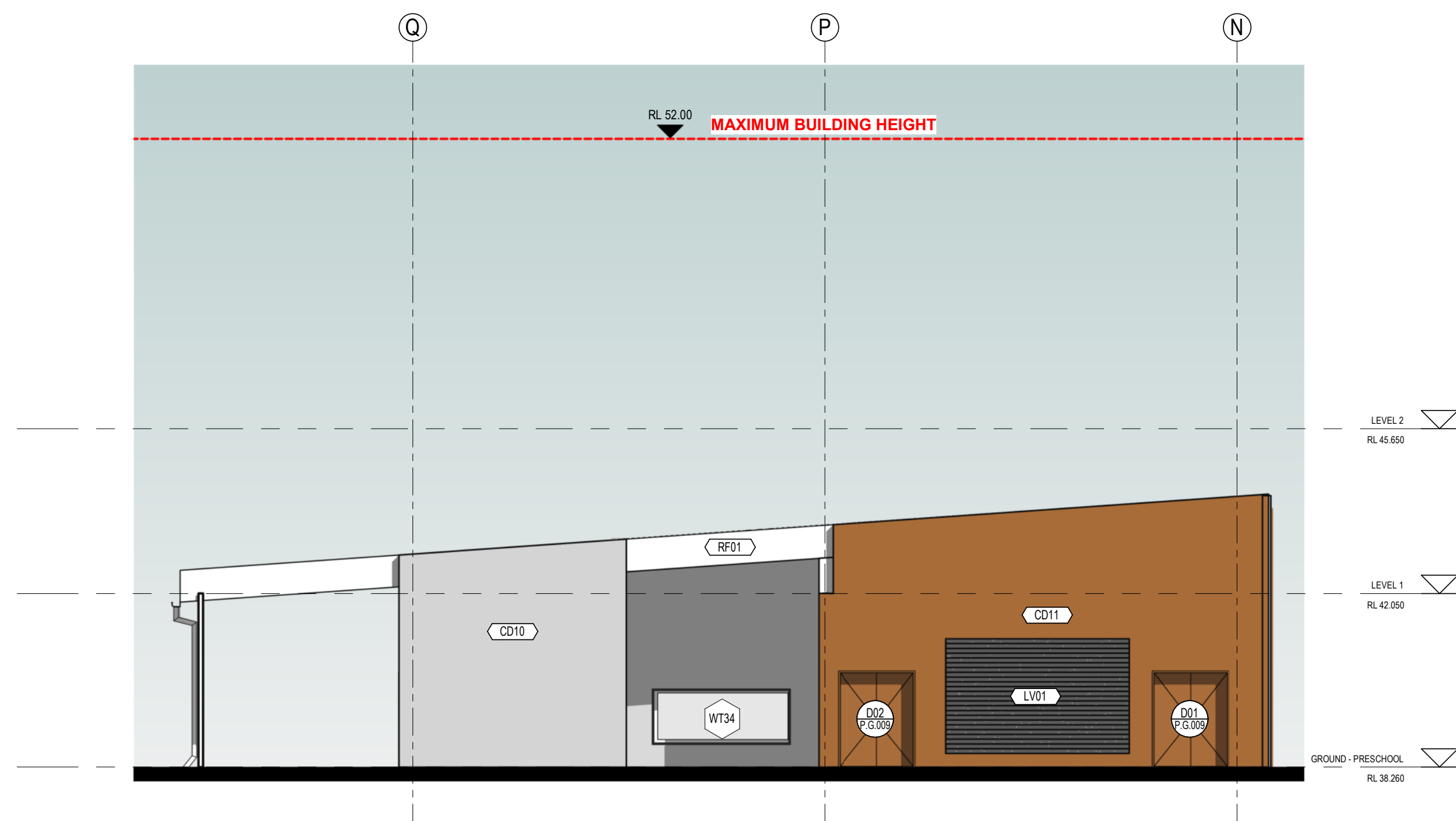

architectus™

Architectus Australia Pty Ltd is the owner of the copyright subsisting in these drawings, plans, designs and specifications. They must not be used, reproduced or copied, in whole or in part, nor may the information, ideas and concepts therein contained (which are confidential to Architectus Australia Pty Ltd) be disclosed to any person without the prior written consent of that company.

**Registrations and Nominated Architects**  
ACT: Ray Brown 2528  
NSW: Ray Brown 6359, Mark van den Enden 7593,  
Robert Ousey 10214, Lawrence Toaldo 10255  
NT: Architectus Australia Pty Ltd AR750  
QLD: Lawrence Toaldo 3117  
SA: Architectus Australia 3426  
TAS: Architectus Australia F109  
VIC: Architectus Australia 51176  
WA: Architectus Australia 3209, Ray Brown 2929

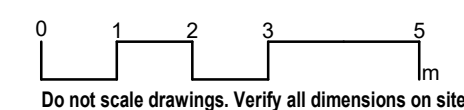
[illegible]

Key Value	Description
CD01	SOLID ALUMINIUM PANEL SYSTEM
CD10	FIBRE CEMENT EXTERNAL CLADDING SYSTEM
CD11	FIBRE CEMENT EXTERNAL CLADDING SYSTEM - COLOURED
GT01	HEAT STRENGTHENED LAMINATED SINGLE GLAZING
LV01	MECHANICAL LOUVRE
LV02	VERTICAL FIN
RF01	PROFILED METAL ROOF DECK

**NOTES:**

- EMBER PROTECTION SCREEN TO BE APPLIED TO ALL OPERABLE WINDOWS
- EMBER PROTECTION SCREEN TO BE APPLIED BEHIND ALL MECHANICAL LOUVRES
- EMBER PROTECTION SCREEN TO COMPLY WITH AS3959 AND OTHER FIRE PROTECTION LEGISLATION NOMINATED IN THE FIRE ASSESSMENT REPORT.
- MINIMUM REQUIREMENTS TO COMPLY WITH NATURAL VENTILATION NOTED IN THE T-SCHEDULE.

architectus™

Adelaide  
Brisbane  
Canberra  
Gold Coast  
Melbourne

Gadigal Country  
Level 17, 25 Martin Place  
Sydney NSW 2000  
T (61 2) 8252 8400  
sydney@architectus.com.au

ABN 90 131 245 684

approved	scale	
	AC	1 : 100 @A
prepared	project no	
	YMO	210463.0

---

project

SINSW Gables New Primary School

Lot 301 - Fontana Drive, The Gables (Box Hill North)

drawing

### ELEVATIONS - PRESCHOOL

drawing no.

AR-SD3017

## A.02

8/11/2024 5:04:54 PM



6/10/2024 4:42:33 PM





/12/2024 3:17:30 PM





/10/2024 3:19:30 PM





16/10/2024 11:58:26 AM





16/10/2024 3:19:41 PM



Key Value	Description
EQ21	PINBOARD/WHITEBOARD
FB14	WORKSTATION - STRAIGHT 1800MM
FL02	CANTEEN MOBILE TROLLEY
FL03	METAL ADJUSTABLE SHELVES
FL07	MOBILE PEDESTAL - SMALL
FS01	TASK CHAIR
J11	JOINERY UNIT 11 - CANTEEN WASH ZONE
J12	JOINERY UNIT 12 - CANTEEN BENCH LONG
J13	JOINERY UNIT 13 - CANTEEN SERVARY
J14	JOINERY UNIT 14 - CANTEEN BENCH SHORT
RS03	VINYL SHEET SAFETY FLOORING
SB02	BSIN TYPE 02

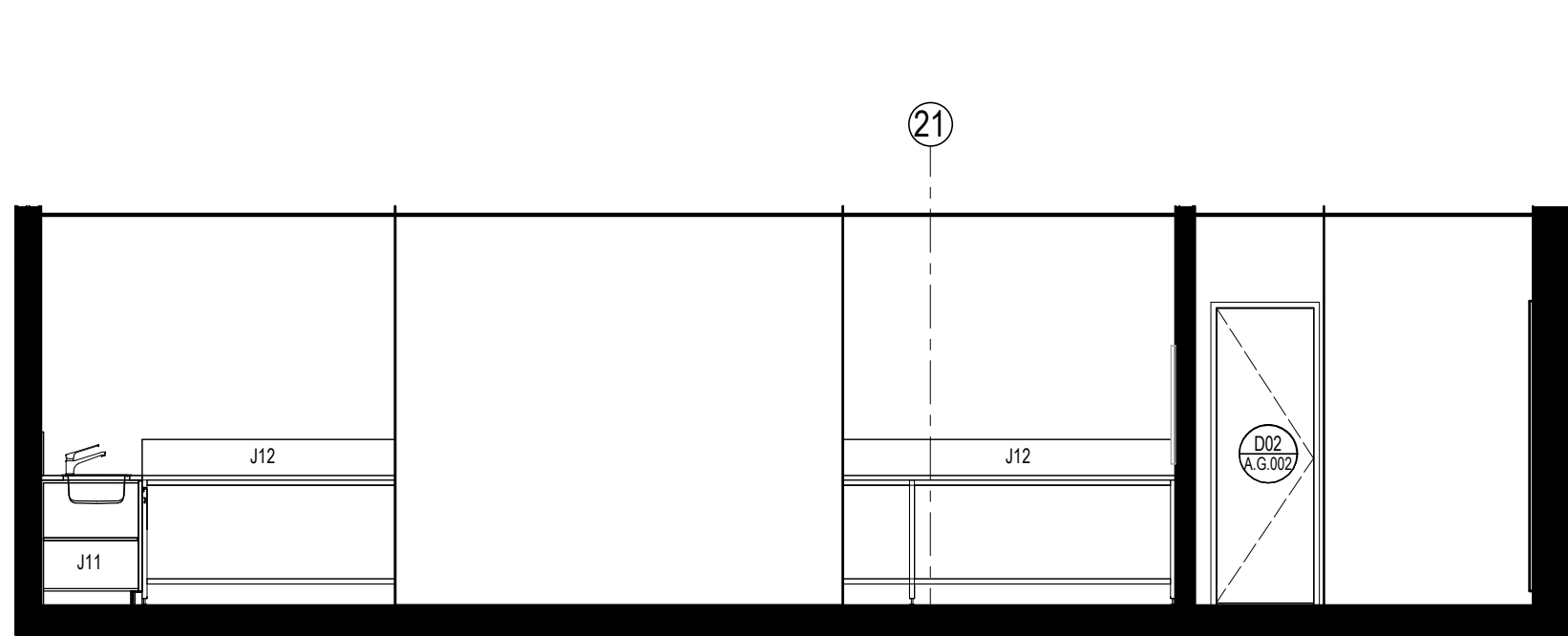

6 ELEVATION D - CANTEEN - KITCHENETTE, OFFICE & STORE  
SCALE: 1 : 50

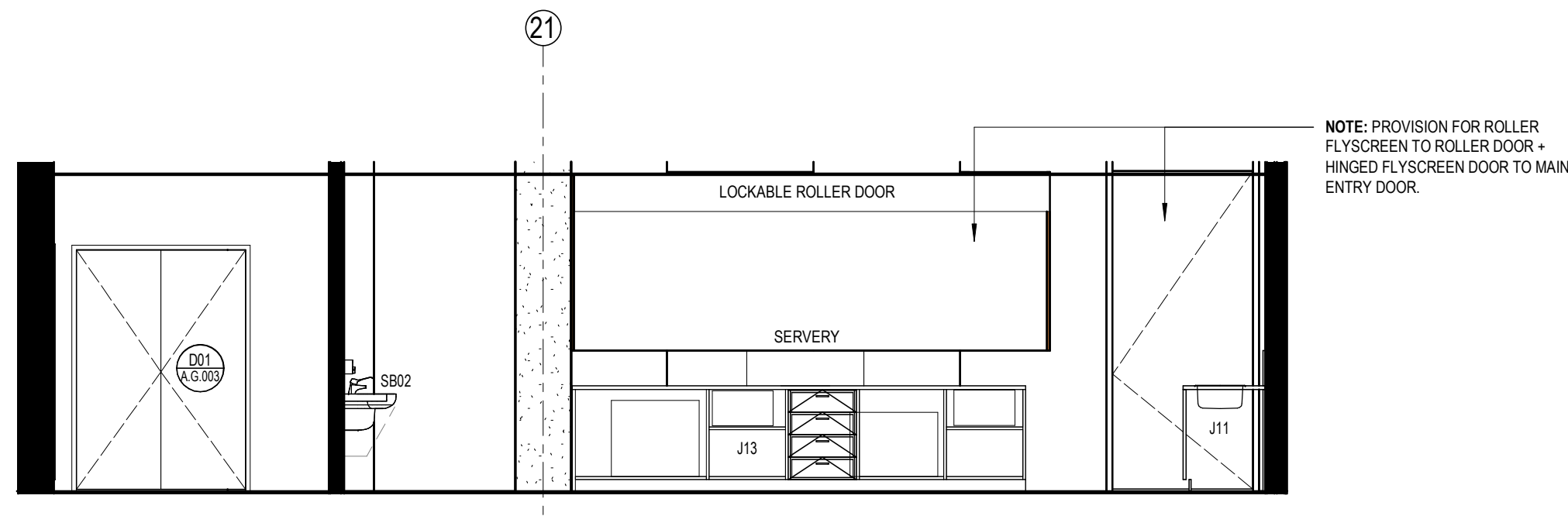

4 ELEVATION B - CANTEEN - KITCHENETTE, OFFICE & STORE  
SCALE: 1 : 50

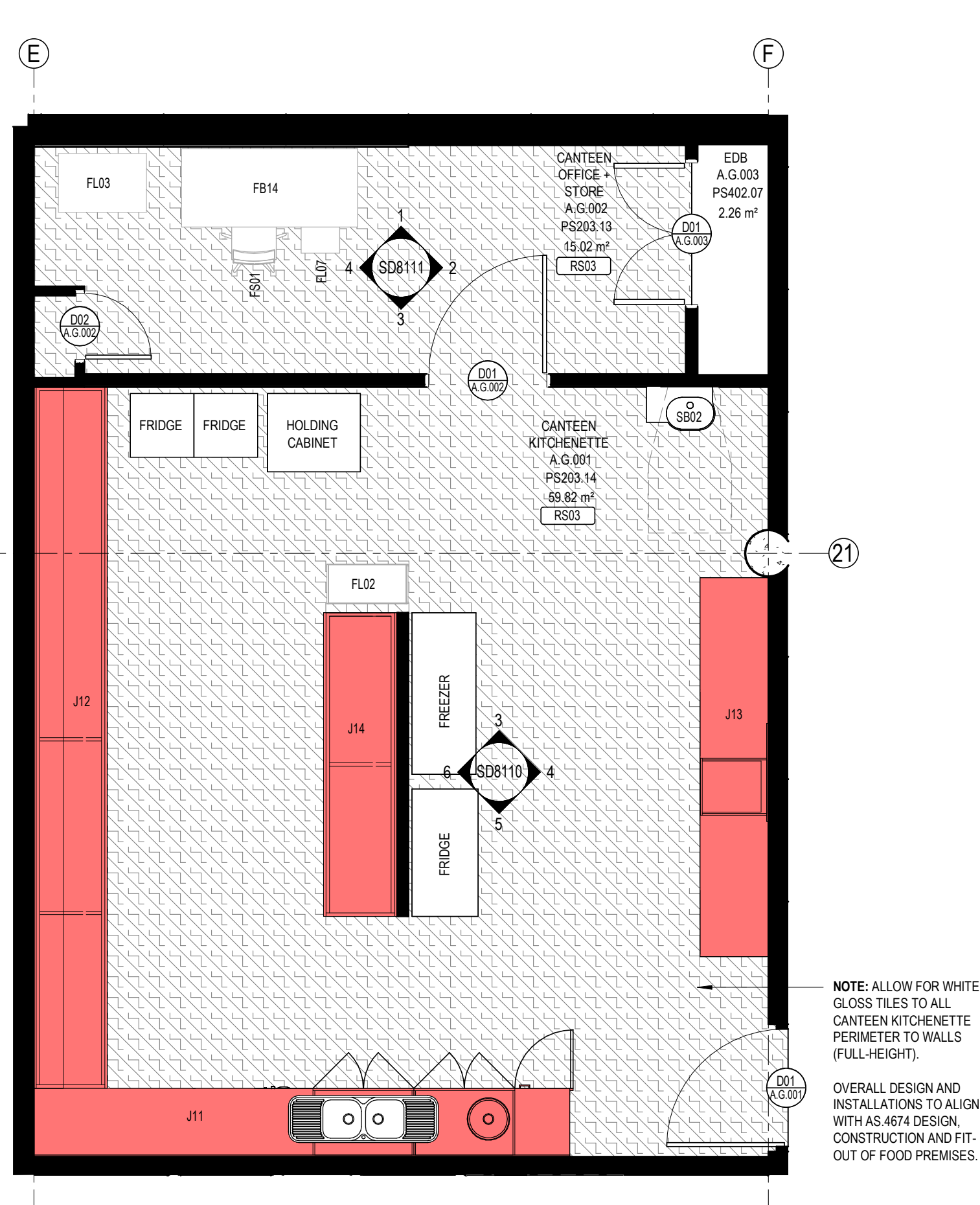

**1 FLOOR PLAN - CANTEEN - KITCHENETTE, OFFICE & STORE**  
SCALE: 1 : 50

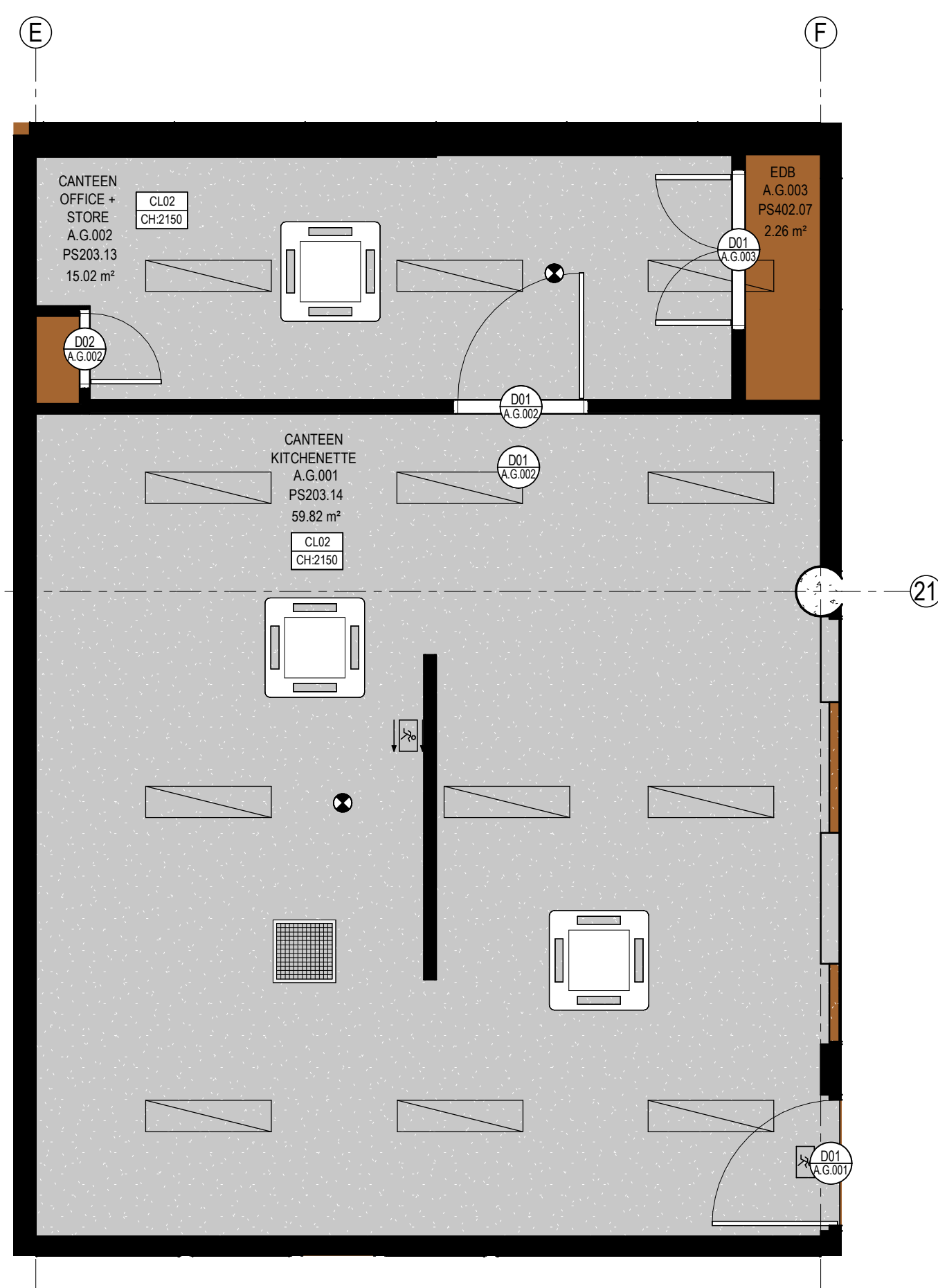

2 RCP - CANTEEN - KITCHENETTE, OFFICE & STORE  
SCALE: 1 : 50

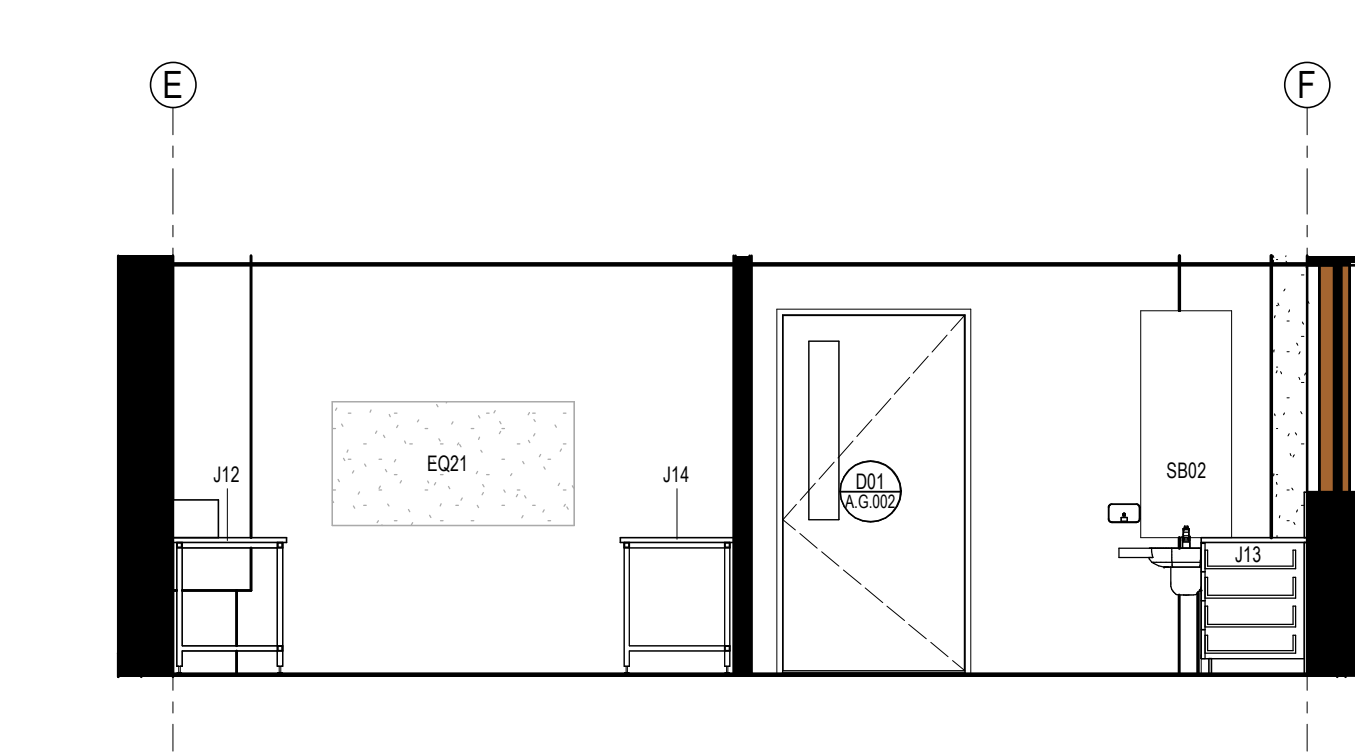

3 ELEVATION A - CANTEEN - KITCHENETTE, OFFICE & STORE  
SCALE: 1 : 50

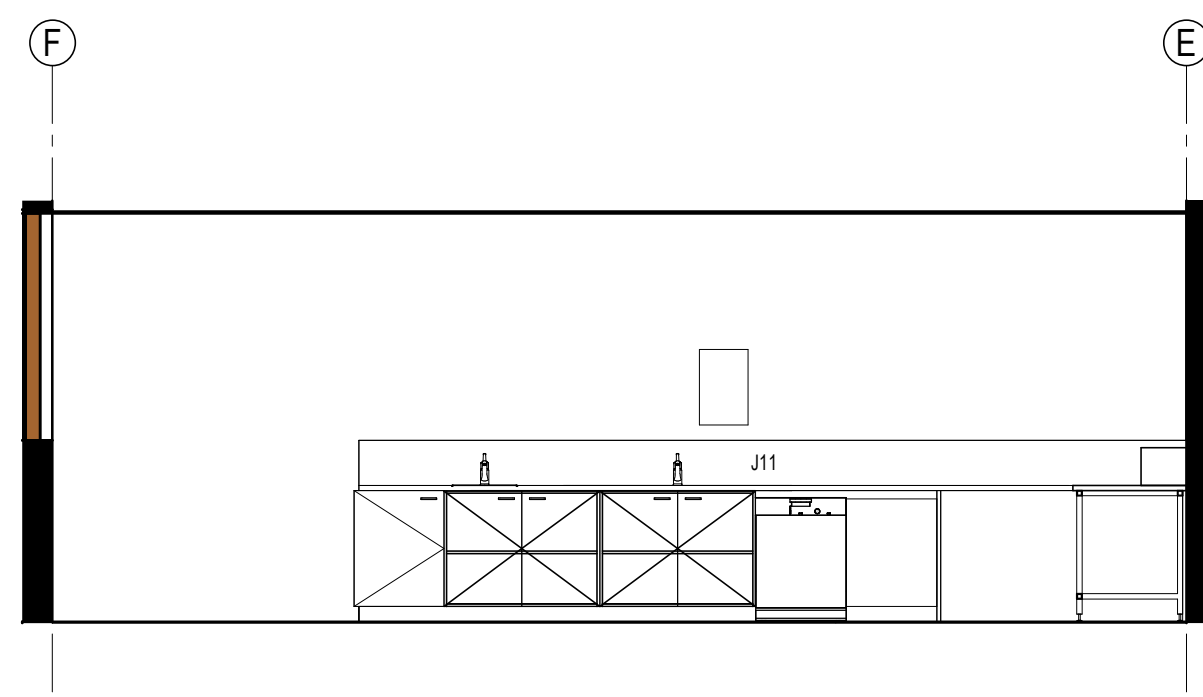

5 ELEVATION C - CANTEEN - KITCHENETTE, OFFICE & STORE  
SCALE: 1:50

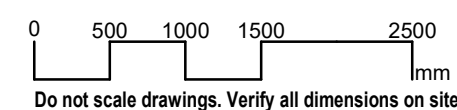
[illegible]

**ROOM LAYOUTS (DRY ZONES) LEGEND:**

**TYPICAL FINISHES**  
**PT03** - TYPICAL PAINT TO ALL INTERNAL WALLS  
**SK01** - TYPICAL SKIRTING TO ALL INTERNAL WALLS

**NOTE:** REFER TO T-SCHEDULE FOR FINISH OPTION  
COLOURWAYS FOR ALL FLOOR, WALL + CEILINGS.

**POWER AND DATA**  
REFER TO ELECTRICAL CONSULTANT DOCUMENTATION  
FOR FURTHER INFORMATION.

**JOINERY (PRELIMINARY ONLY)**  
REFER TO SD2100 SERIES - FF&E + JOINERY PLANS FOR  
FURTHER INFORMATION.

**CANTEEN KITCHENETTE NOTE:**

ALLOW FOR WHITE GLOSS TILES TO ALL CANTEEN KITCHENETTE PERIMETER TO WALLS (FULL-HEIGHT).

OVERALL DESIGN AND INSTALLATIONS TO ALIGN WITH AS.4674  
DESIGN, CONSTRUCTION AND FIT-OUT OF FOOD PREMISES.

Adelaide	Gadgal Country
Brisbane	Level 17, 25 Martin Place
Canberra	Sydney NSW 2000
Gold Coast	T (61 2) 8252 8400
Melbourne	sydney@architectus.com.au
Perth	
<b>Sydney</b>	
Townsville	ABN 90 131 245 684

---

approved	scale
	RF/AC
	As indicated @A
prepared	project no
	SA
	21046

**DRAWING COLOUR CODED - PRINT ALL COPIES IN COLOUR.**

project

---

# SINSW Gables New Primary School

Lot 301 - Fontana Drive, The Gables (Box Hill North)

RLS - CANTEEN - KITCHENETTE,  
OFFICE & STORE SHEET 1

AR-SD8110 T.00

15/10/2024 2:56:52 PM



Key Value	Description
WL01	PINBOARD
WL03	WHITEBOARD

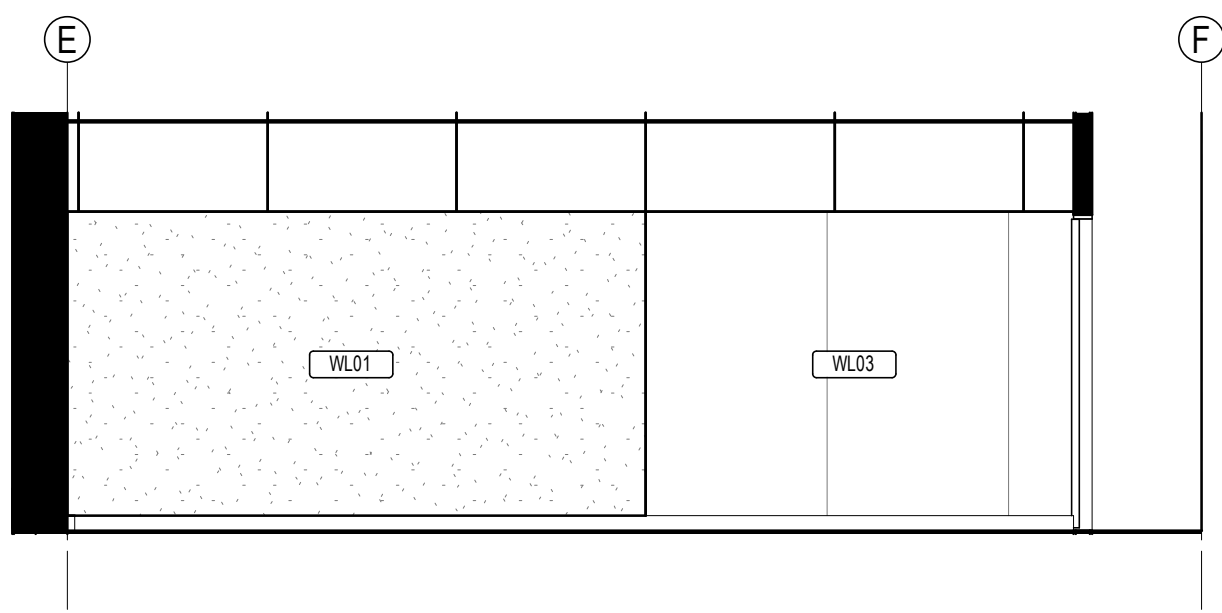

1 ELEVATION A - CANTEEN - KITCHENETTE, OFFICE & STORE  
SCALE: 1 : 50

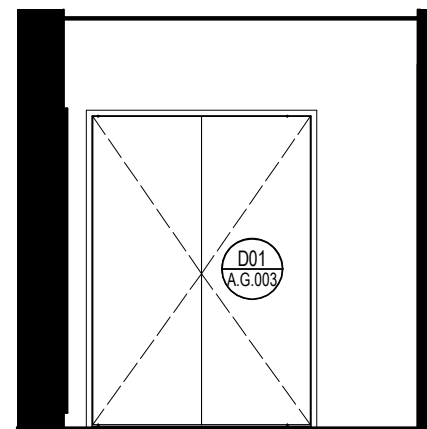

2 ELEVATION B - CANTEEN - KITCHENETTE, OFFICE & STORE  
SCALE: 1 : 50

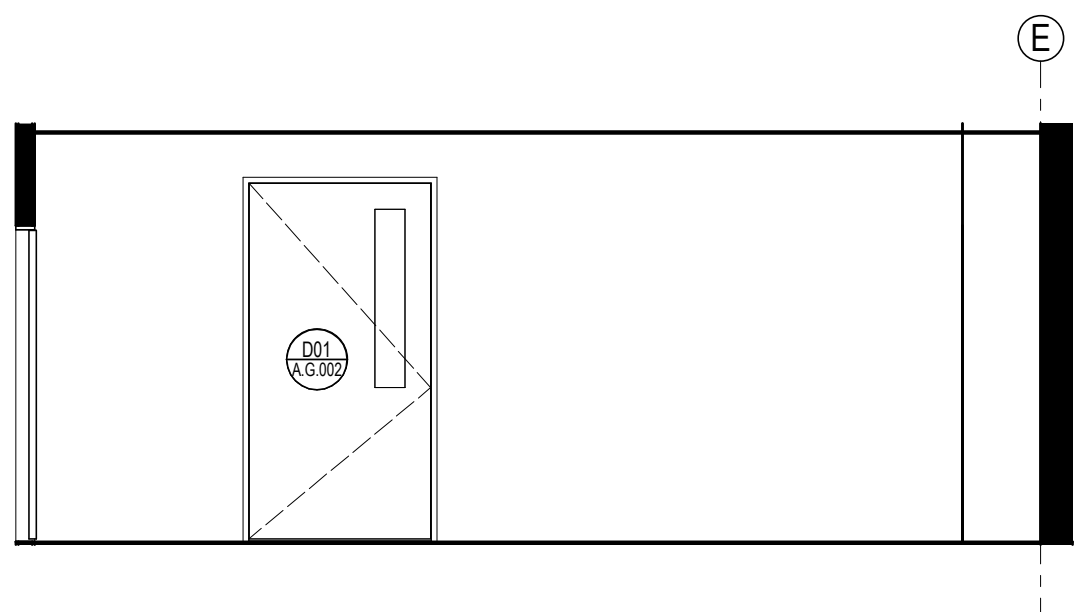

3 ELEVATION C - CANTEEN - KITCHENETTE, OFFICE & STORE  
SCALE: 1 : 50

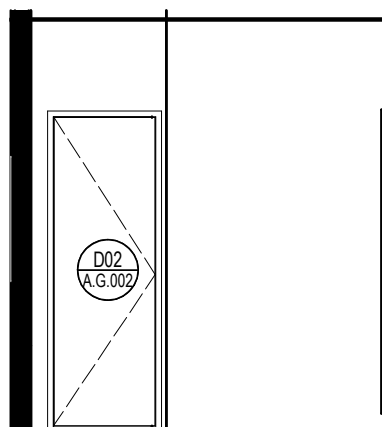

4 ELEVATION D - CANTEEN - KITCHENETTE, OFFICE & STORE  
SCALE: 1 : 50

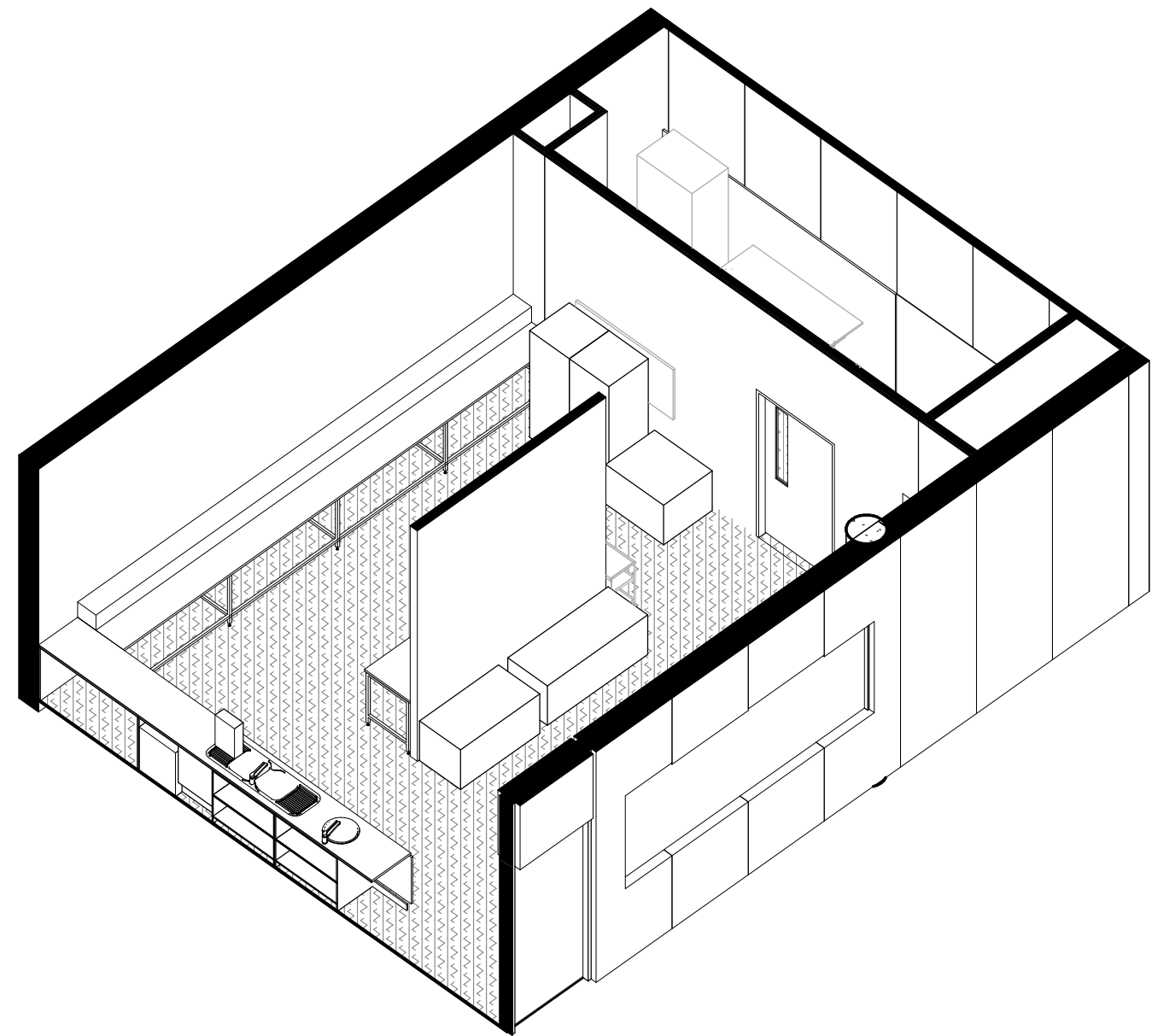

5 AXO - CANTEEN - KITCHENETTE, OFFICE & STORE  
SCALE:

© architectus™

Architectus Australia Pty Ltd is the owner of the copyright subsisting in these drawings, plans, designs and specifications. They must not be used, reproduced or copied, in whole or in part, nor may the information, ideas and concepts therein contained (which are confidential to Architectus Australia Pty Ltd) be disclosed to any person without the prior written consent of that company.

**Registrations and Nominated Architects**  
ACT: Ray Brown 2528  
NSW: Ray Brown 6359, Mark van den Enden 7593,  
Robert Ousey 10214, Lawrence Toaldo 10255  
NT: Architectus Australia Pty Ltd AR750  
QLD: Lawrence Toaldo 3117  
SA: Architectus Australia 3426  
TAS: Architectus Australia F109  
VIC: Architectus Australia 51176  
WA: Architectus Australia 3209, Ray Brown 2929

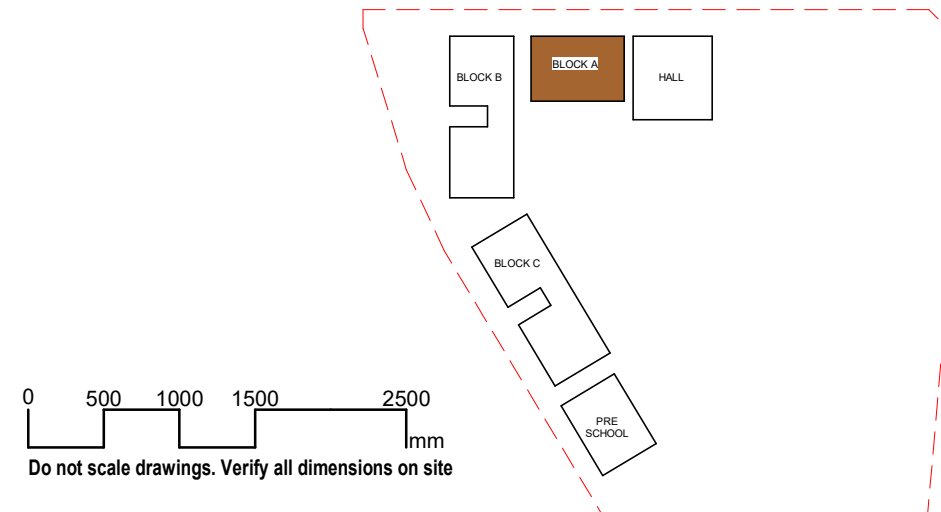
[illegible]

**ROOM LAYOUTS (DRY ZONES) LEGEND:**

**TYPICAL FINISHES**  
**PT03** - TYPICAL PAINT TO ALL INTERNAL WALLS  
**SK01** - TYPICAL SKIRTING TO ALL INTERNAL WALLS

**NOTE:** REFER TO T-SCHEDULE FOR FINISH OPTION COLOURWAYS FOR ALL FLOOR, WALL + CEILINGS.

**POWER AND DATA**  
REFER TO ELECTRICAL CONSULTANT DOCUMENTATION  
FOR FURTHER INFORMATION.

**JOINERY (PRELIMINARY ONLY)**  
REFER TO SD2100 SERIES - FF&E + JOINERY PLANS FOR  
FURTHER INFORMATION.

**CANTEEN KITCHENETTE NOTE:**

ALLOW FOR WHITE GLOSS TILES TO ALL CANTEEN KITCHENETTE PERIMETER TO WALLS (FULL-HEIGHT).

OVERALL DESIGN AND INSTALLATIONS TO ALIGN WITH AS.4674  
DESIGN, CONSTRUCTION AND FIT-OUT OF FOOD PREMISES.

Adelaide  
Brisbane  
Canberra  
Gold Coast  
Melbourne  
Perth  
**Sydney**  
Townsville

Gadigal Country  
Level 17, 25 Martin Place  
Sydney NSW 2000  
T (61 2) 8252 8400  
sydney@architectus.com.au

ABN 90 131 245 684

approved	scale	
	RF/AC	As indicated @A
prepared	project no	
	SA	21046

---

project

SINSW Gables New Primary School

Lot 301 - Fontana Drive, The Gables (Box Hill North)

drawing

RLS - CANTEEN - KITCHENETTE,  
OFFICE & STORE SHEET 2

drawing no.

AR-SD8111

**T.00**

15/10/2024 2:57:01 PM





0/12/2024 1:13:49 PM

















10/12/2024 1:14:56 PM